

Stock Chops

Tap Timing

alt

r l r r l r r l l

l r l r l r r l r l l

r l r r l r l l l r l r l r r l r l l l r l

r l r r l r l l l r l r l r r l r l l l r l r

Triplet Timing

alt

r r r r r r l l l l l l r r r l l l l

l l l l l l l l r r l l r r l l r r l l r r r alt

r l l r r l l r l l r r l l r r l l r r l l r r l l

r r l l l r r l l r r l l r r l l r r l l r

Wrist Change

alt

16th note grid

alt

R R R R L L L L R R R R L L L L

R R L L R R L L R L R L R L R

Triplet grid

alt

R L R L L R R L R R L R L R L R

R L R L L R R R L L R L L R R L L L R

Stock Battery Chops

Tap Timing

alt r l r r l r r l l

7

r l l r l r r l r l l l r l

13

r l r r l l l r l r l r l l l r l

19

r l r r r l l r l l r l r r r l

22

r l l l r l r r l r l l r l l r

26 Triplet Timing

alt r r r r r r r l l l l l l l r r r l l l l

32

r r r l l l l l l r r l l r r l l r r l l r r r

39

alt r l l r r l l r r l l r r l l r l l r r l l

45

r l l r r r l l r r l l r r l l r r l l r r l l r

52 Wrist Change

alt

56

61 Triplet add-on
play each bar 4 times

alt R R L R L R R L R L R

67 Var.
play each bar 4 times

alt R L R L R L R L R L R L R L R

Rolls

♩ = 160

Snare

Quads

Basses

mf

mf

mf

5

Snare

Tenors

Bass Dr

9

Snare

Tenors

Bass Dr

13

18

22

26

Rebound Shuffle

All dynamics:
mp, mf, f, ff

Snareline

Tenorline

Bass Drums

R R... R R L R

R R... R R L R

R R... R R L R

S.Dr.

T. Dr.

B. Dr.

L... L L R L R... R R L R

L... L L R L R... R R L R

L... L L R L R... R R L R

7

S. Dr. L... L L R L R R R L R L L L R L R R R L R L L L R L

T. Dr. L... L L R L R R R L R L L L R L R R R L R L L L R L

B. Dr. L... L L R L R R R L R L L L R L R R R L R L L L R L

10

S. Dr. R R R L L L R R R L L L R R L L R R L L R

T. Dr. R R R L L L R R R L L L R R L L R R L L R

B. Dr. R R R L L L R R R L L L R R L L R R L L R

Paradiddle

Mandarins 2014

♩ = 160

SnareLine

TenorLine

BassLine

Cymbal Line

f

crunch choke
swap out sounds

3

S

T

B

C

5

S

T

B

C

sizzle

9

S
T
B
C

crash 1 by 1
tutti

1 2 3 4 1 2 3 4

13

S
T
B
C

HH
crash
tutti

1/2 2/4

17

S
T
B
C

f *p* *ff*
f *p* *ff*
f *p* *ff*
f *p* *ff*

sizzle/suck
crash add on
tutti

Riamz

♩ = 60

Snares
 II 6/4
 R r r r R r r r L R L R L l l l l L l l l R L R L

Quadz
 II 6/4
 R r r r R r r r L R L R L l l l l L l l l R L R L

Basses
 II 6/4
 R r r r R r r r L R L R L l l l l L l l l R L R L

f

3

Snare
 II
 R r r r L R L l l l R L R L L R R R L

Tenors
 II
 R r r r L R L l l l R L R R L R L L R

Bass Dr
 II
 R r r r R R R L l l l L L L R L R R R R R L R R R R R L R R R R

5

Snare

Tenors

Bass Dr

R r r r R r r r r r L r r r r L r r

L l l l L l l l R l R l l l l R

R R R R R R R R

R L L R

7

Snare

Tenors

Bass Dr

L l r L l r L l R r L l R r l R r l R r L l R r

L L l r L L l r L L l r L

L l r L l r L l R r L l R r l R r l R r L l R r

L l r L L l r L L l r L L

R R R R R R R R

9

Snare

Tenors

Bass Dr

R R l r r L r l l R l r r L r l l R

R L R L R L R L

R R l r r L r l l R l r r L r l l R

R L R L R L R L

11

Snare
 R r L I R r L I R r L I R r L I R r L I R r L I R L R L R L R L R L R

Tenors
 R r L I R r L I R r L I R r L I R r L I R r L I R L R L R L R L R L R

Bass Dr
 R L R L R L R L R L R

13

Snare
 L L R R R L L R L R R L L L

Tenors
 L R L R L R L R R R L L R L R R L L L

Bass Dr
 L R R R L R R L R L

15

Snare
 R r r r r L L L L L R L R L R L R L R

Tenors
 R r r r r L L L L L R L R L R L R L R

Bass Dr
 R L R L R L R L R L R

17

Snare

Tenors

Bass Dr

R L R L R L L L L L R l r r L r l l R l r r L r l l R l r r L r

R L R L R L L L L L R l r r L r l l R l r r L r l l R l r r L r

19

Snare

Tenors

Bass Dr

l l R l r r L L r l l R R l r r L r l l R L L L L R R L

l l R l r r L L r l l R R l r r L r l l R L L L L R R L

21

Snare

Tenors

R L R L R L R L R L R R L R

R L R L R L R L R L R

8z

♩ = 168

Snare

Quadz

Basses

f R R R ... L L L ... R R R ... L L L ...

8

Flow Variation

Snare

Tenors

Bass Dr

p *f* *p* *f* *p* *f* *p* *f*

15

Snare

Tenors

Bass Dr

p *f* *p* *f* *p* *f* *p* *f*

21

Snare
Tenors
Bass Dr

27

Snare
Tenors
Bass Dr

32

Snare
Tenors
Bass Dr

38

Snare
Tenors
Bass Dr

Check Patterns - Duple

Thom Hannum

he k

1

r l r l r l et.

2

l r l r l et.

3

r r l r l et.

4

r l l r l et.

5

r l r r l et.

6

r l r r l et.

7

r r l r l et.

8

r r l r l et.

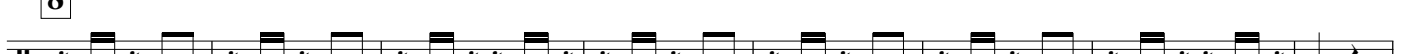

9

l r r r l et.

10

l l r l et.

11

r r r r l et.

12

l r r l et.

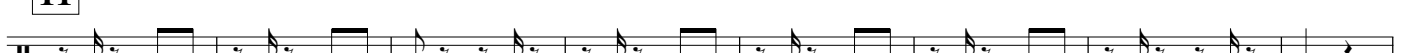

13

r r r l et.

14

r r r l et.

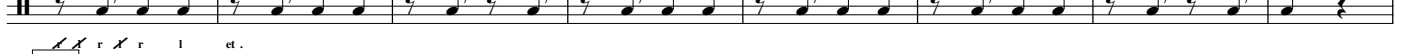

15

r r r l et.

16

r r r l et.

17

r r r l et.

Front Ensemble Fundamental Packet 2019

Green Octaves

Green Scales

Space & Timing

Chord Progression I

Chord Progression II

8-16

Shifts

Marimba

Bouncy Bounce

♩ = 144

12/8

Snare

f R R R ...

Quadr

f R R R ...

Basses

f R R R ... alt

5

Snare

L L L ...

Tenors

L L L ...

Bass Dr

L L L ... alt

9

Snare

R R R ... *p* *f* L L L ... *p* *f*

Tenors

R R R ... *p* *f* L L L ... *p* *f*

Bass Dr

R R R ... *p* *f* L R R R L L L ... *p* *f* R L L L

13

Snare

R R R ... *p* *f* L L L ... *p* *f*

Tenors

R R R ... *p* *f* L L L ... *p* *f*

Bass Dr

R R R ... *p* *f* R R L L L ... *p* *f* L L L

17

Snare

Tenors

Bass Dr

cresc LH

cresc RH

p *f* *p* *f*

21

Snare

Tenors

Bass Dr

p *mf* *f*

23

Snare

Tenors

Bass Dr

cresc RH

p *f* *p* *f*

8th Note Triplet/16 Note Accent Grid

100 bpm - 170 bpm

Snareline

92 bpm - 140 bpm
